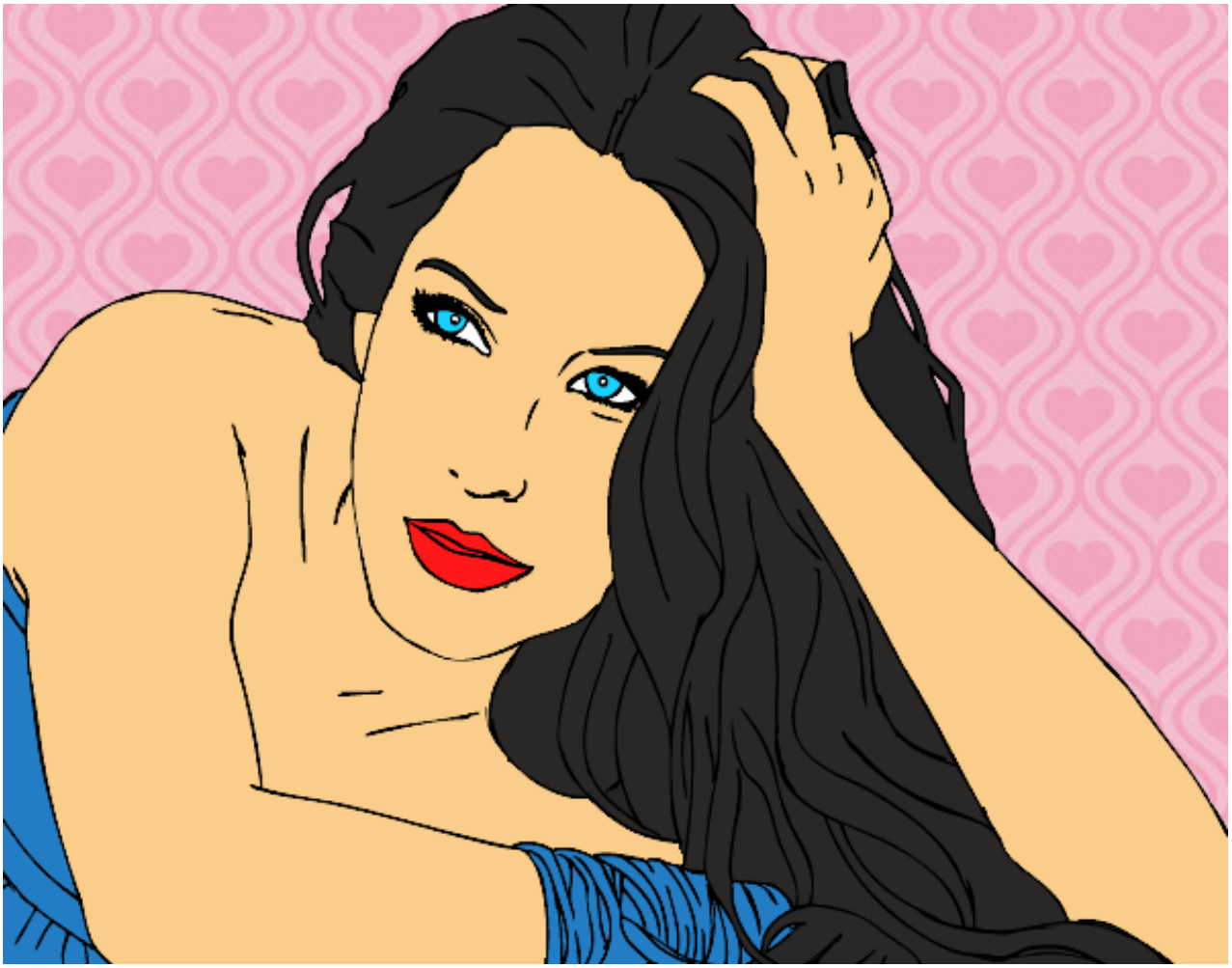

Malú pintado por www.dibujos.net