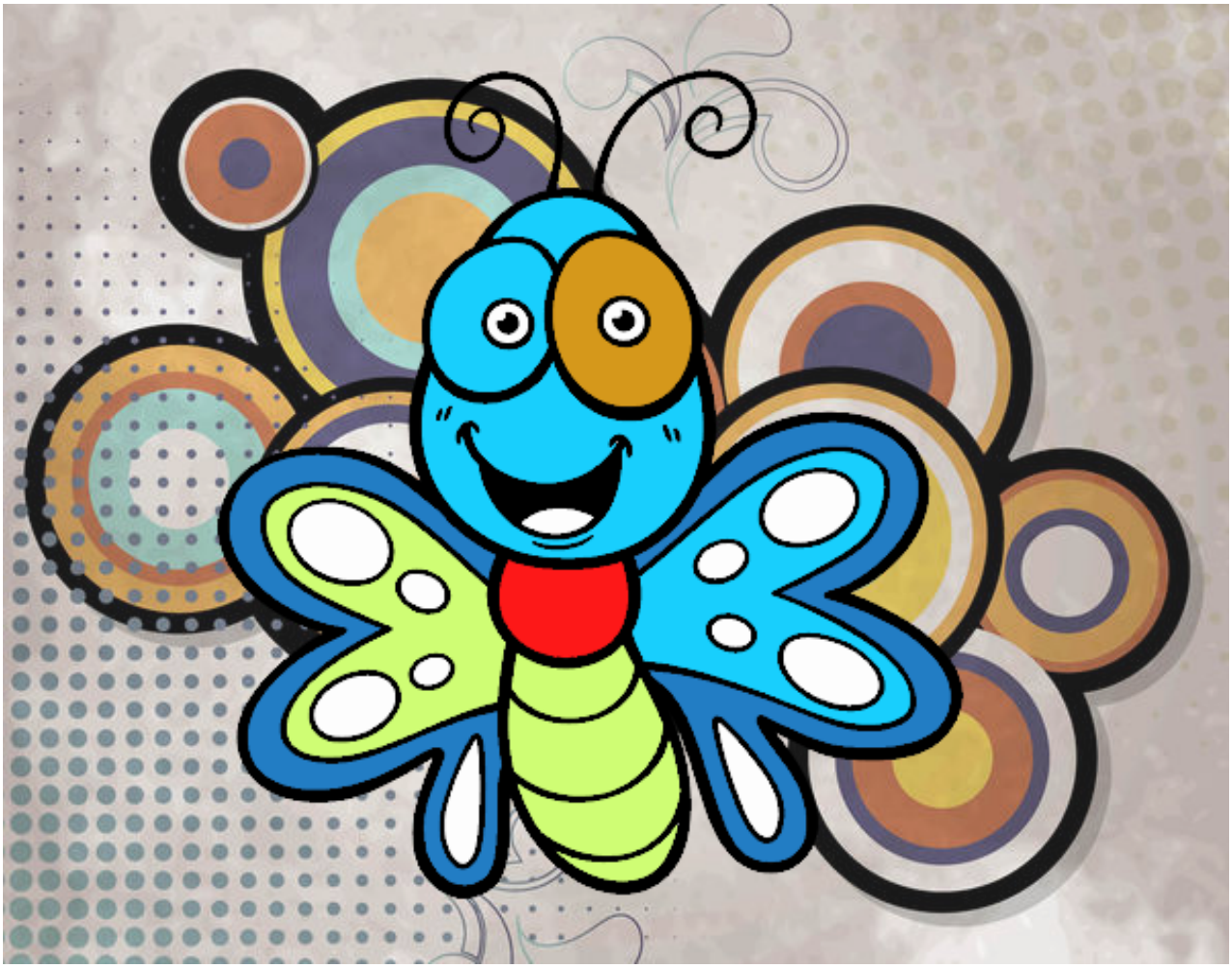

Mariposa sonriente pintado por **www.dibujos.net**